

FILED
 JUN 26 PM '81
 DENNIS J. JARVISLEY
 REC.

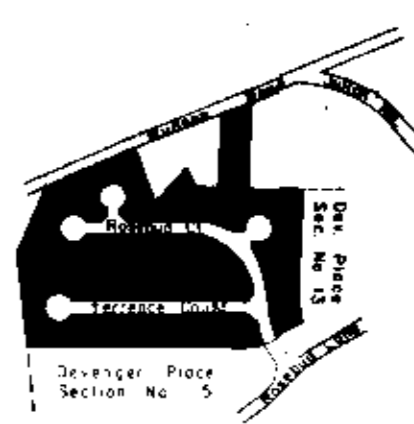

LOCATION MAP

FINAL PLAT

CERTIFICATE OF OWNERSHIP AND DEDICATION

"The undersigned hereby acknowledge that I am (we are) the owner(s) of the property shown and described hereon and that I (we) hereby adopt this plan of subdivision with my (our) free consent and that I (we) establish the minimum building restriction lines, and hereby dedicate to public use as roads, streets, and easements, forever all areas so shown or indicated on said plat.

6 / 17 / 81 Signed Lee A. Smith
 / / / Signed _____
 / / / Signed _____
 / / / Signed _____

CERTIFICATE OF ACCURACY

"I, William B. Fant, certify that this plat was (drawn by me) (drawn under my supervision) (an actual survey made under my supervision) from (an actual survey made by me) (deed description recorded in Book _____ Page _____ Book _____ Page _____ etc.) (other), that the error of closure as calculated by latitudes and departures is _____, that the boundaries not surveyed are shown as broken lines plotted from information found in Book _____ Page _____; that this plat was prepared in accordance with the Greenville County Subdivision Regulations as adopted.

June 17, 1981 DATE
William B. Fant LICENSED ENGINEER OR REGISTERED SURVEYOR
 S. C. Registration No. 5266

CERTIFICATE OF APPROVAL FOR RECORDING

"I hereby certify that the subdivision plat shown hereon has been found to comply with the Subdivision Regulations for Greenville County, with the exception of such variances, if any, as are noted in the minutes of the Greenville County Planning Commission of Greenville County, South Carolina, and that it has been approved for recording in the office of the County Register of Deeds Conveyance."

6/29/81 DATE
F. James Forbes DIRECTOR OF PLANNING
 GREENVILLE COUNTY PLANNING COMMISSION

(11)195-540.21-1-26 THRU 71
 00TOP 540.2-1-19

FILE NUMBER
81-126

SECTION NO. 15
DEVENGER PLACE

COLLEGE PROPERTIES, INC. DALTON & NEVES CO.
 OWNER ENGINEERS

NO. OF ACRES 18.60 MILES OF NEW ROAD 0.43

NO. OF LOTS 46 DATE May, 1981

ZONED R-12 & 15

SCALE 1" = 100'

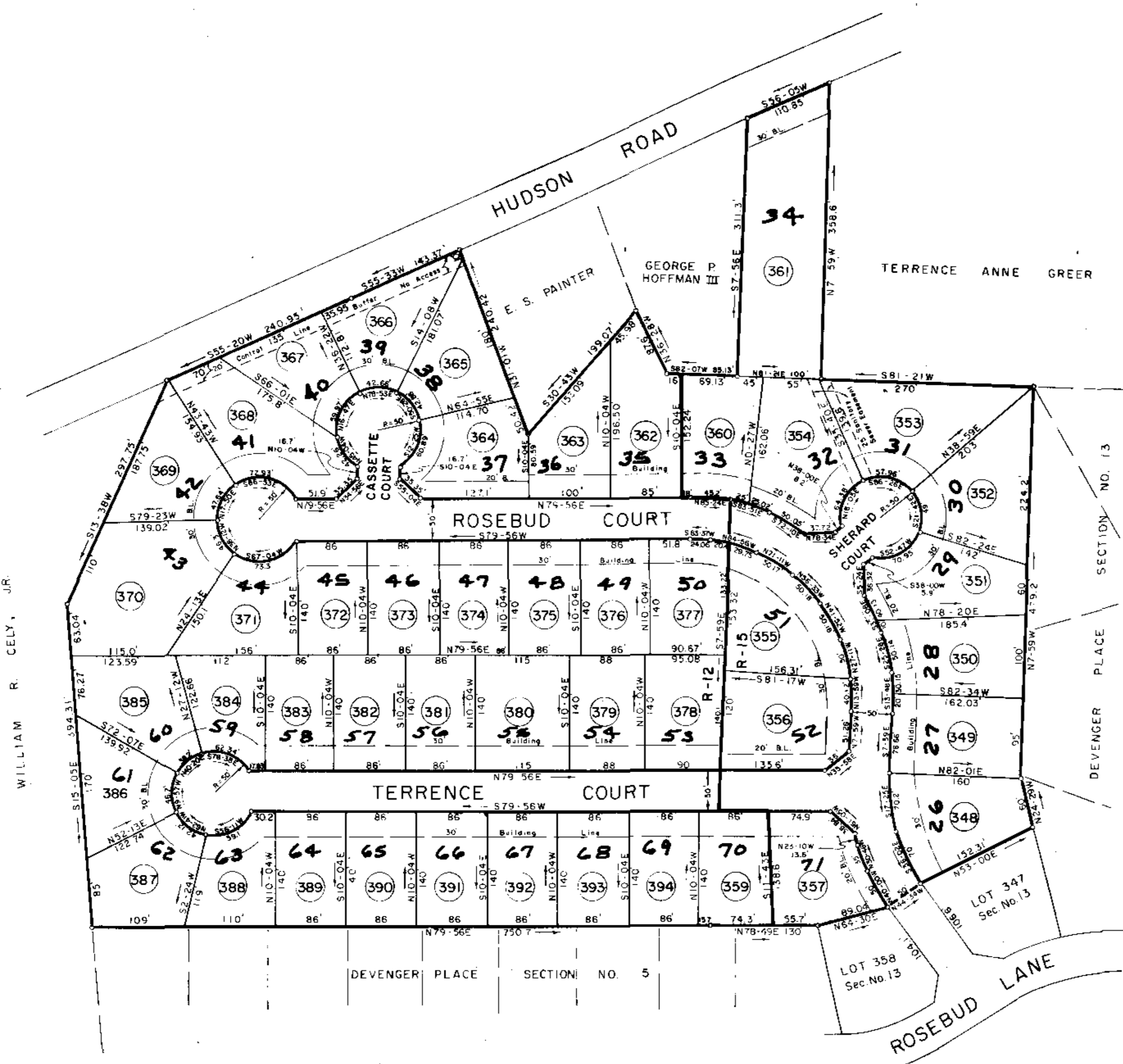
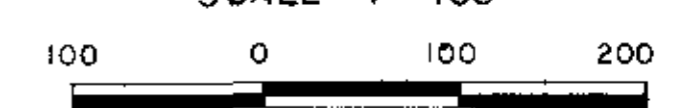

WILLIAM R. CELY, JR.

JUN 29 1981

8-P-13

FOR DEDICATION OF ROADS SEE
 DEDICATION BOOK PAGE 329

36139

Plat Filed This 29 day of June 1981
 And Recorded in Vol. 8-P Page 13 at 2:42 P.M.
Dennis J. Jarvisley
 Register - Assessor Greenville County, S.C.

RECORDING FEE
 PAID \$ 5.00

lots 348 thru 357 & Lots 360 & 361 Zoned R-15.
 1 remaining lots Zoned R-12.

Drainage & Utility Easement along all
 rear & side lot lines.
 Iron Pins at all corners.